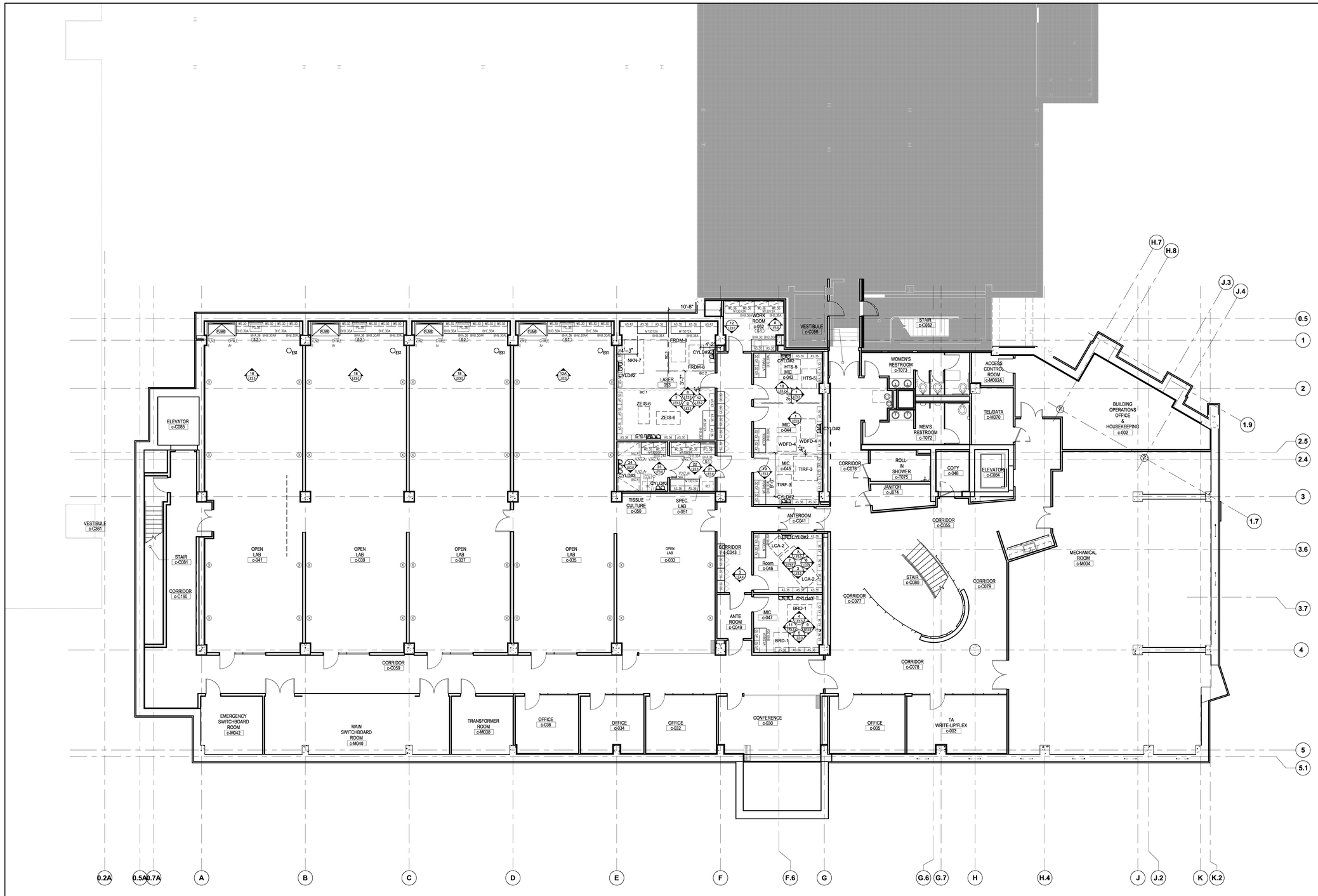

1 BASEMENT FLOOR LABORATORY PLAN

SCALE: 1/8"=1'-0"

NOTE:

(X) ACCESS TO COMPRESSED AIR, CHW, & PE FOR FUTURE VAC PUMP CABINET.

SHEET NOTES

RECORD DRAWINGS:
Additional information indicated on these drawings documents various changes made during the construction of this project. This information has been provided to Bohlin Cywinski Jackson by the Contractor. While we have tried to accurately depict these changes, Bohlin Cywinski Jackson and Jacobs Consultancy Inc. cannot certify the accuracy or completeness of this information. **Bohlin Cywinski Jackson and Jacobs Consultancy Inc. shall not be responsible for any errors or omissions that may be incorporated as a result of erroneous information provided by others.**

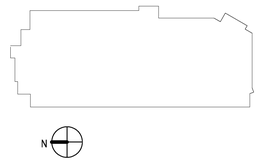

KEY PLAN

ALL DIMENSIONS AND EXISTING CONDITIONS SHALL BE CHECKED AND VERIFIED BY THE CONTRACTOR AT THE SITE

Bohlin Cywinski Jackson
Architecture Planning Interior Design
Wilkes Barre / Pittsburgh / Philadelphia / Seattle / San Francisco

JACOBS CONSULTANCY
GPR Laboratory Planning Practice

© 2008 Bohlin Cywinski Jackson

UNIVERSITY OF VIRGINIA
Physical & Life Sciences Research Building (CAS)

RECORD DOCUMENTS

PROJECT TITLE

BASEMENT FLOOR LABORATORY PLAN
SHEET FILE

SCALE: 1/8" = 1'-0"	DATE: FEBRUARY 28, 2012
DRAWN BY: JCI	CAS - INTERIORS
CHECKED BY: JCI	LE2.0
BCJ PROJECT NO.: 08202	SHEET NUMBER

11/12/2008 5:07:17 AM